



# ¿WHO WE ARE?

We are a supplier in  
**LOGISTICS SERVICES, ALL IN ONE.**

The NAFTA, now called USMCA & since 1980, we have offered services to the IMMEX market including the automotive industry and other manufacturing industrial sectors.

▶ **OUR GROUP OF COMPANIES ACHIEVED THE NEEDED EXPERIENCE TO THE HIGHEST LEVEL TO PROVIDE THE BEST SUPPORT IN ANY TYPE OF PROCESS & CONTRIBUTE TO A DIGITAL TRANSFORMATION ENVIRONMENT.** ▶

## **WE ARE A TRADE & CUSTOMS GROUP OF PROFESSIONALS**

Created to provide specialized international trade services.

Through the customs ports of **Reynosa, Nuevo Laredo, Matamoros, Altamira, Monterrey, Querétaro, Colombia, Manzanillo, Veracruz y Lázaro Cárdenas.**

Our purpose is to provide trustworthy solutions to importers and exporters, smooth Customs clearance with logistics advisory focused on cost reduction and transparency, with competitive prices and an excellent personalized service.





Our Vision is to become a leading company in its field, guaranteeing satisfaction of our clients offering quality services, in order to participate competitively in international markets contributing to the economic and social development of our country.

# VISION



# MISSION

We care that our clients receive a quality service from us and professional advice, complying 100% with their requirements and needs. Achieving a fair and productive benefit for both parties.

We offer continuous improvement of our services and trade compliance advice, with the aim to meet the expectations and needs of our customers, always keeping in mind the task to apply our basic concepts. Based on:

**ATTITUDE, EFFICIENCY, EFFORT, PRODUCTIVITY, ACCURACY & HONESTY.**



We're a company with **40 YEARS OF EXPERIENCE**  
with renowned prestige in Mexico and USA.



With an increasing volume of import and export operations from the automotive, electronic, textile and household appliance industry.

*Our business partners have allowed us to provide a service considered:*

***ALL IN ONE***



Warehouse  
US and MX



Customs broker  
US and MX



PORT SERVICES





# ► FREIGHT SERVICES



## OUR VALUE PROPOSAL

- TRAILER DRAYAGE
- TRAILER MONITORING
- TRAILER FOR STORAGE
- BILINGUAL TEAM
- NEW TRUCKS
- PORTS, EXPEDITES AND TRANSFER
- HOT SHOT INTERMODAL
- OVERSIZE AND OVERWEIGHT

**EQUIPMENT**

**+500** TRUCKS

**+900** TRAILERS

## OUR SERVICES

**INTERNATIONAL SUPPORT**  
Expedited, transfer and foreign.

**TRANSPORTATION**  
Mexico, USA and Canada.

**DOOR TO DOOR.**

**FTL - LTL**

**CUSTOMER SERVICE AND  
GPS TRACKING.**

**24/7**

**3PL**

*BROKER MC 807033  
CARRIER MC 697365  
DOT-1970020*



# FLEET ADVANTAGES



**DRIVER**   
**TRUCK 289**

8.6 mi

42 mph

**Moving for** 4h 51m 8s

**I35, AUSTIN, TX 78704**

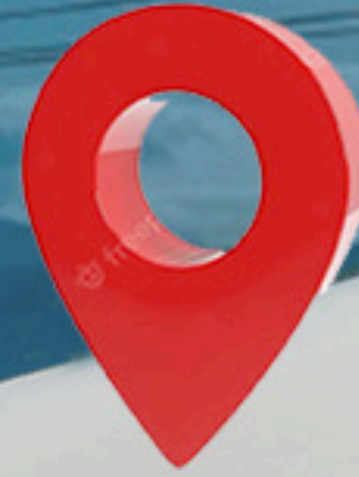

**DRIVER E-LOG (HOURS OF SERVICE)**

**RECORD VIDEO CAMERA INTEGRATED**

**ENGINE EMERGENCY STOP**

**24/7 GPS TRACKING (TRUCK & TRAILER)**

**LIVE TRACKING LINK**

**ALERTS**

**SPEEDING**

**UNSAFE ROUTE**

**UNAUTHORIZED STOP**

**TRUCK DIAGNOSTICS (MECH)**

**REFEER TEMPERATURE**

**& HUMIDITY CONTROL**

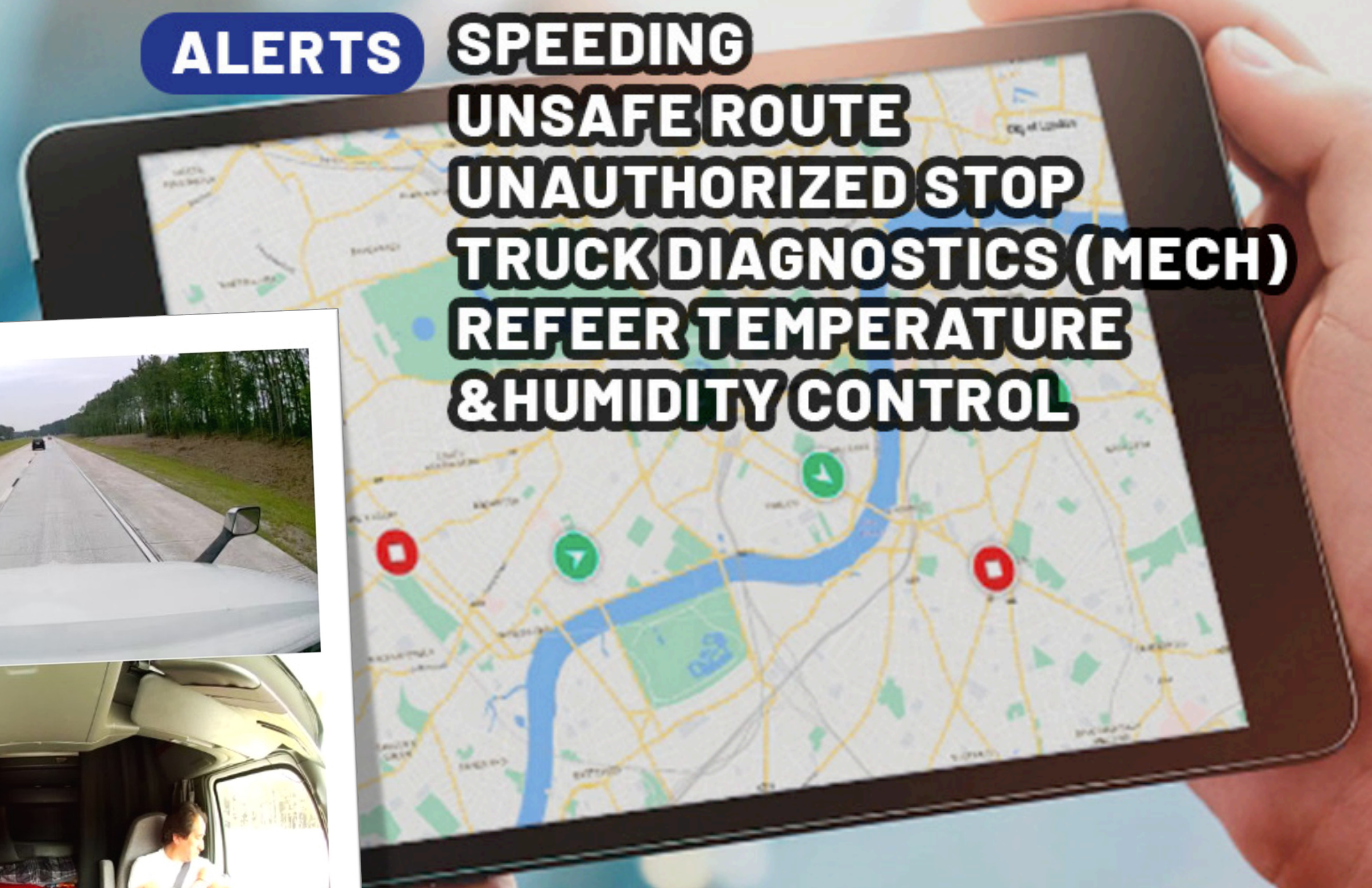





CONSOLIDADORA DE  
SERVICIOS ADUANALES S.C.



# ▼ SERVICES

- ✓ CUSTOMS BROKERAGE IN MEXICO AND USA.
- ✓ UNITED STATES FOREIGN TRADE ZONE AND WAREHOUSING.
- ✓ CONSOLIDATED FREIGHT.
- ✓ AES/EEI/SED TRANSMISSIONS.
- ✓ ISF FILING.
- ✓ RECONCILIATIONS AND DRAWBACKS.
- ✓ CBP-CF28.
- ✓ PEDIMENTS REGIME: A1, IN, AF, V1, A3, F4, D1, L1, B0 AND VN.
- ✓ VIRTUAL OPERATIONS.
- ✓ CUSTOMS CLEARANCE DOCUMENT (DODA).
- ✓ INTERNATIONAL TRADE SERVICES IMPORT-EXPORT.
- ✓ PORT SERVICES MEXICO, USA, ASIA AND EUROPEAN UNION.





# ▶ PORTS

We're aware that each one of our customers have different needs, therefore, we strive to look for the best solution and create a tailored option designed specifically to satisfy them.

MANZANILLO, COLIMA / LÁZARO CÁRDENAS, MICH. / ALTAMIRA, TAMPS. / VERACRUZ, VER.



## MARITIME ROUTES

NORTH AMERICA

EUROPEAN UNION

ASIA

MORE THAN  
**+1000**  
CONTAINERS  
PER YEAR

MORE THAN  
**+500**  
CONSOLIDADOS  
PER YEAR

## SERVICES

**SERVICE FCL**  
(FULL CONTAINER LOAD)

We collect your merchandise at point of origin. Ocean container freight service.

**SERVICE LCL**  
(LESS THAN CONTAINER LOAD)

We collect your merchandise at point of origin and consolidate it. Service available starting from 1 pallet.

**SPECIAL SERVICES**

Oversize loads, special heavy machinery projects, bulk product, etc.

CUSTOMS CLEARANCE – WAREHOUSE AND FREIGHT COORDINATION – CARGO DECONSOLIDATION – CARGO CONSOLIDATION – SHRINK WRAPPING, PALLETIZING  
STRAPPING – PALLET FUMIGATION – CONTAINER CLEANUP – CCTV – 24/7 SECURITY – CONTROLLED PREMISES.



# WAREHOUSE

## LOCATIONS

RACK CONFIGURATION  
ACCORDING TO CLIENT  
NEEDS

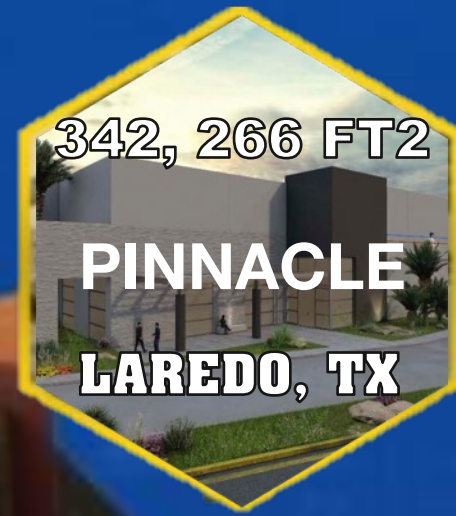

✓ Available Space

## SERVICES

- ✓ Storage.
- ✓ HTS Classification.
- ✓ Cargo consolidation and deconsolidation.
- ✓ Warehouse, Distribution (raw materials + finished goods).
- ✓ Order delivery compliance utilizing Pick / Pack / Ship.
- ✓ US Bonded Warehouse & FTZ.
- ✓ Cross Dock operation.

- ✓ Customer labeling.
- ✓ Logistics.
- ✓ Internal quality classification.
- ✓ Merchandise inspection.
- ✓ CCTV.
- ✓ Personalized audits / Training.
- ✓ Annex 24 and 31 support.



# NEW WAREHOUSE

## LAREDO, TEXAS

417 Union Pacific Blvd,  
Laredo, Texas 78045.

108,820 SF

AVAILABLE

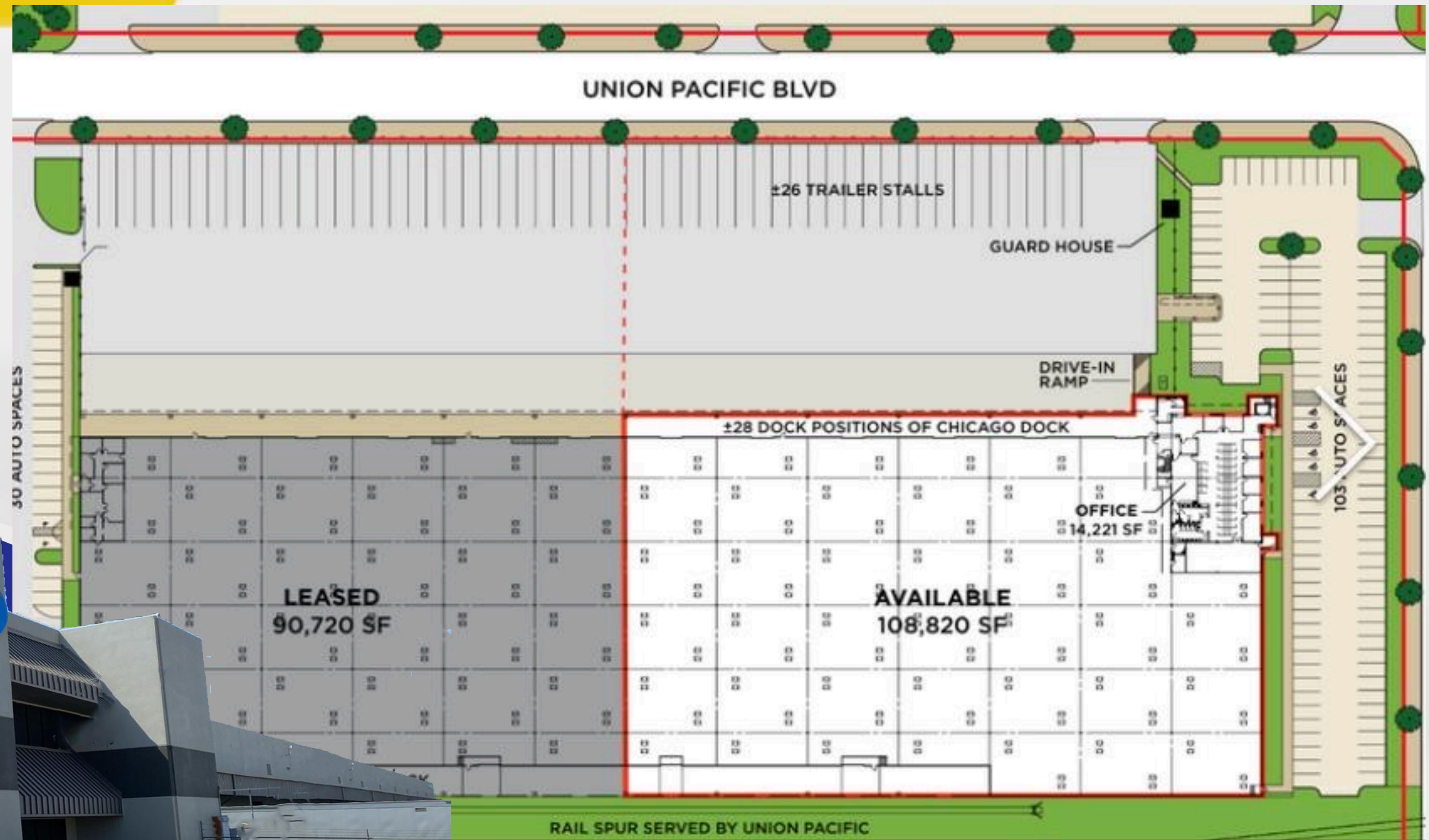



# NEW WAREHOUSE

## PHARR, TEXAS



PHARR  
LOGISTICS CENTER

900. W. ANAYA RD, PHARR, TEXAS 78577

- ✓ 105,000 ft<sup>2</sup>
- ✓ 24 Docks and 1 Ramp
- ✓ 4,500 Locations Available

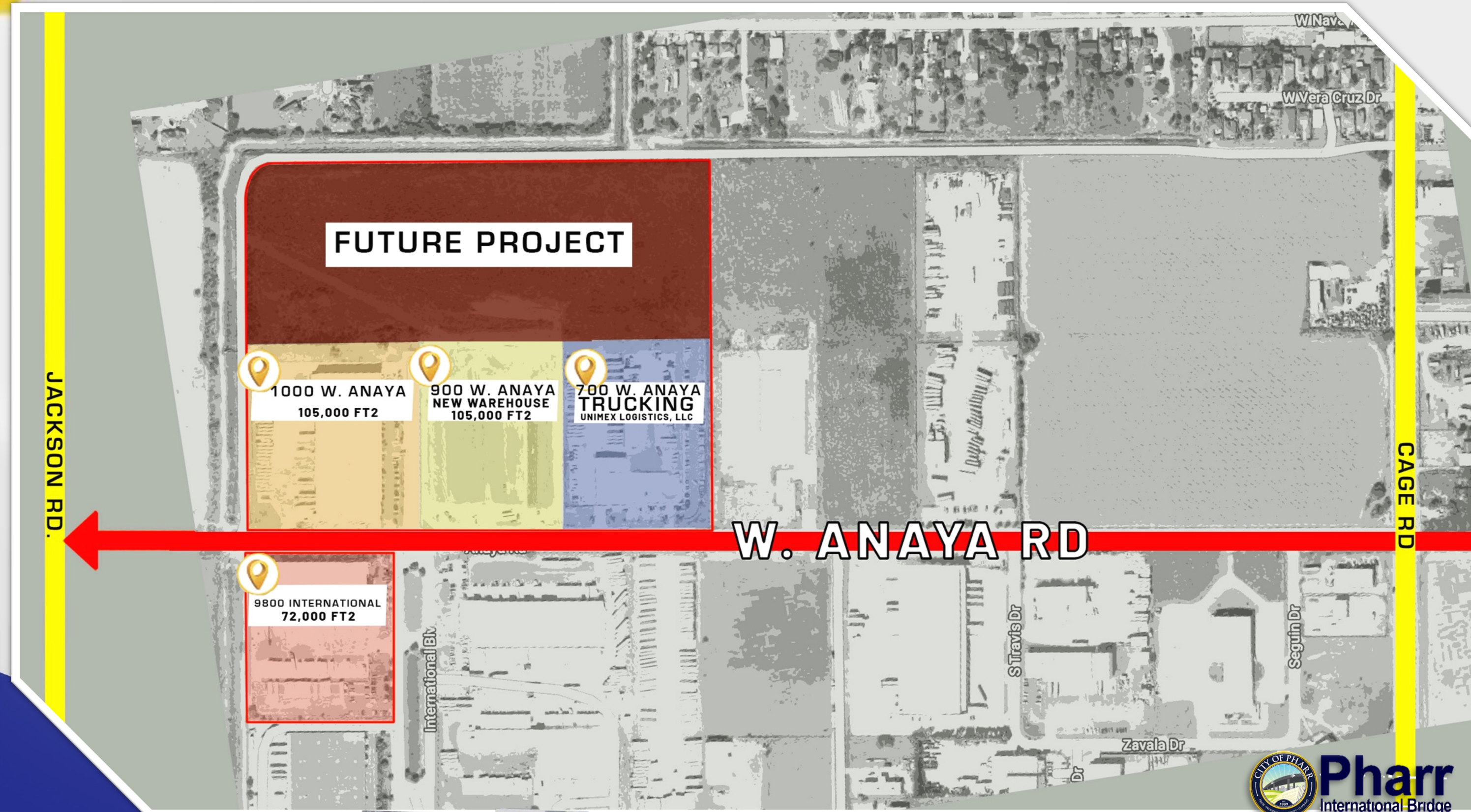

3 warehouse building  
in the same Street West ANAYA Rd.





# NEW WAREHOUSE

## LAREDO, TEXAS

342,266 SF

SITE PLAN

1501 Nicolás D Hachar Rd, Laredo, TX



## Pinnacle Industrial Park

- ✓ 5,000 SF Office Space
- ✓ 40' Clear Height
- ✓ 126 Dock High Doors
- ✓ 6 Ramped Doors
- ✓ 240 Trailer Parks
- ✓ 150 Car Parks
- ✓ ESFR Fire Sprinklers
- ✓ Guard Shacks
- ✓ Drivers Lounges

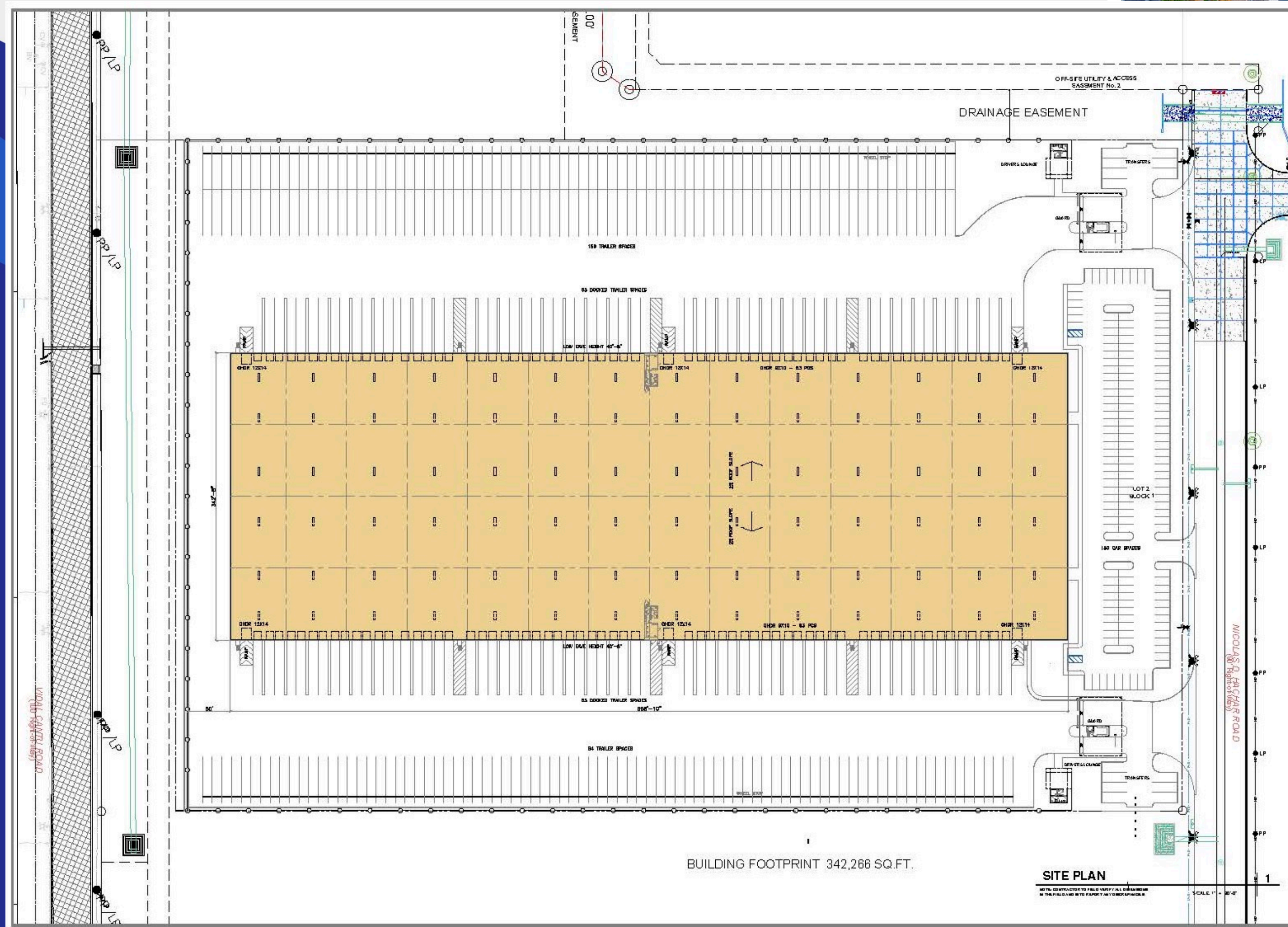



# WAREHOUSE PHARR, TEXAS



300 E. CAPOTE CENTRAL BLVD, PHARR, TEXAS 78577



100,000 FT<sup>2</sup>



## CAPOTE INTERNATIONAL BUSINESS PARK

- ✓ Bonded Warehouse
- ✓ 17 Docks
- ✓ Available offices



► Less than one from the Pharr – Reynosa international bridge





AVAILABLE SPACE

130,000 FT<sup>2</sup>

MILE 13 - LAREDO, TX



**ALL  
IN ONE  
LOGISTICS**



42 loading and unloading docks.



Rapid access to HWY-35 and industrial areas.



More than 600 racks for storage and logistic operations.



Automated systems and CCTV 24/7





# WAREHOUSE IN REYNOSA, MÉXICO



AV. MIKE ALLEN #102, PARQUE INDUSTRIAL REYNOSA



6 docks for loading and unloading



Storage and distribution without 3rd parties.



All in one warehouse services and logistic operations.

**IMMEX**

Transloading services





# Strategically Located

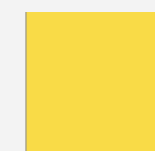

REYNOSA INDUSTRIAL ZONE

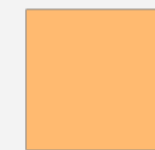

REYNOSA INDUSTRIAL ZONE  
NORTH AREA



REYNOSA INTERNATIONAL AIRPORT  
1 MIN. – 2.6 KM



PHARR INTERNATIONAL BRIDGE  
5 MIN. – 5.1 KM



HIDALGO INTERNATIONAL BRIDGE  
15 MIN. – 10.6 KM





# NEW INDUSTRIAL PARK

REYNOSA, MX

## 30 Acres

12 hectares

WAREHOUSE, OFFICE, AND  
YARD PROJECT

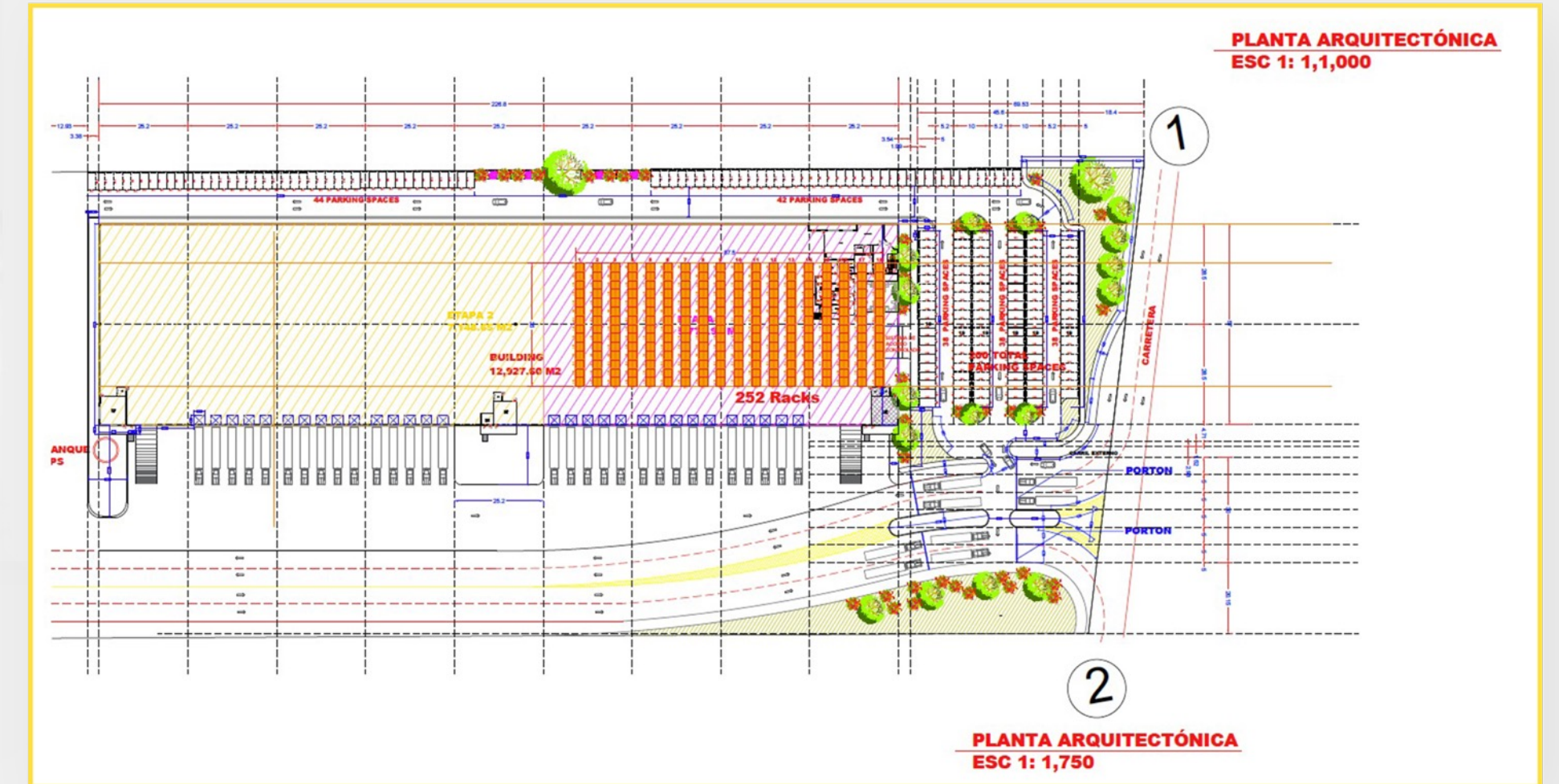

PHASE #1 : 139,145 FT<sup>2</sup>  
PHASE #2 : 76,947.4 FT<sup>2</sup>

252 Racks

200 Parking spaces

30 Loading and unloading docks

241 Trailer parking spaces







- | UNITED STATES MEXICO TRADE AGREEMENT (USMCA)<br>CERTIFICATION OF ORIGIN  |          |  |  |          |   |                                |                         |       |                                |  |
|--|----------|--|--|----------|---|--------------------------------|-------------------------|-------|--------------------------------|--|
| 1. CERTIFIER TYPE (INDICATE "X")   |          |  |  |          |   | BLANKET PERIOD<br>(MM/DD/YYYY) |                         | FROM: |                                |  |
|  | IMPORTER |  |  | EXPORTER |   |                                | PRODUCER                | TO:   |                                |  |
| 2. CERTIFIER NAME, ADDRESS, PHONE, AND EMAIL<br>NAME<br><br>ADDRESS<br><br>COUNTRY PHONE<br>EMAIL<br><br>TAX IDENTIFICATION NUMBER |          |  |  |          | 3. EXPORTER NAME, ADDRESS, PHONE, AND EMAIL<br>NAME<br><br>ADDRESS<br><br>COUNTRY PHONE<br>EMAIL<br><br>TAX IDENTIFICATION NUMBER   |                                |                         |       |                                |  |
| 4. PRODUCER NAME, ADDRESS, PHONE, AND EMAIL<br>NAME<br><br>ADDRESS<br><br>COUNTRY PHONE  |          |  |  |          | 5. IMPORTER NAME, ADDRESS, PHONE, AND EMAIL<br>NAME<br><br>ADDRESS<br><br>COUNTRY PHONE   |                                |                         |       |                                |  |
|  |          |  |  |          | 11L   |                                |                         |       |                                |  |
|  |          |  |  |          | X IDENTIFICATION NUMBER   |                                |                         |       |                                |  |
|  |          |  |  |          | 8. ORIGIN<br>CRITERION  |                                | 9. PRODUCER<br>(YES/NO) |       | 10. METHOD OF<br>QUALIFICATION |  |
|  |          |  |  |          |   |                                |                         |       | 11. COUNTRY<br>OF ORIGIN       |  |
|  |          |  |  |          | <div style="border: 1px solid black; height: 150px; margin-top: 10px;"></div>   |                                |                         |       |                                |  |
|  |          |  |  |          |   |                                |                         |       |                                |  |
|  |          |  |  |          |   |                                |                         |       |                                |  |
|  |          |  |  |          |   |                                |                         |       |                                |  |
|  |          |  |  |          | <div style="border: 1px solid black; padding: 5px; margin-top: 10px;">           INATINATING AND THE INFORMATION CONTAINED IN THIS DOCUMENT IS TRUE<br/>           AND AGREE TO MAINTAIN AND PRESENT UPON REQUEST OR TO MAKE<br/>           SUPPORT THIS CERTIFICATION         </div> |                                |                         |       |                                |  |
|  |          |  |  |          | ATTACHMENTS.  |                                |                         |       |                                |  |
|  |          |  |  |          | 12b. COMPANY  |                                |                         |       |                                |  |
|  |          |  |  |          | 12d. TITLE  |                                |                         |       |                                |  |
|  |          |  |  |          | 12g. EMAIL  |                                |                         |       |                                |  |

USMCA CERTIFICATE V3



www.unimexgroup.com

\*\*\*PAGO ELECTRÓNICO\*\*





# OUR LOCATIONS





# CERTIFICATIONS

**WE ARE A COMPANY CERTIFICATED** In ISO 9001:2015.

Licensed Customs Broker Alfonso Borquez #1488 and #3561.

Certificated NMX-E026-SCFI-2009.

Quality Customs Brokers and authorized economic operator.

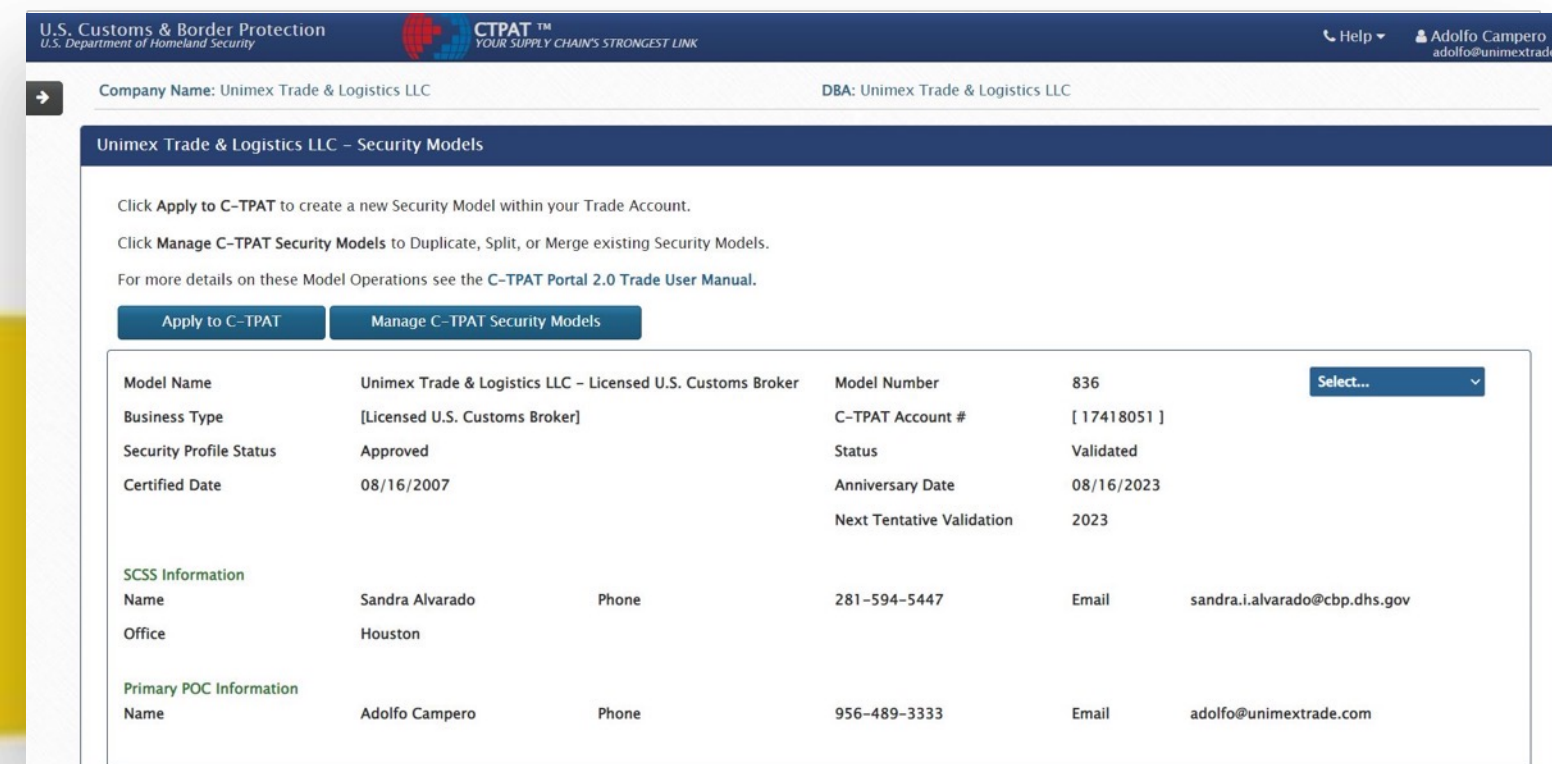

We are part of INDEX organization  
In Reynosa and Nuevo Laredo.





# SOUTHWEST MINORITY SUPPLIER DEVELOPMENT COUNCIL



THIS CERTIFIES THAT

**UNIMEX LOGISTICS, LLC**

\* Nationally certified by the: **SOUTHWEST MINORITY SUPPLIER DEVELOPMENT COUNCIL**

\*NAICS Code(s): 484121

\* Description of their product/services as defined by the North American Industry Classification System (NAICS)

07/03/2023

**Issued Date**

AU01101

**Certificate Number**

**Ying McGuire**  
NMSDC CEO and President

**Karen Box** President/CEO

07/03/2024

**Expiration Date**

By using your password (NMSDC issued only), authorized users may log into NMSDC Central to view the entire profile: <http://nmsdc.org>

[Certify, Develop, Connect, Advocate.](#)

\* MBEs certified by an Affiliate of the National Minority Supplier Development Council, Inc.®

THIS CERTIFIES THAT

**Unimex Trade & Logistics, LLC**



\* Nationally certified by the: **SOUTHWEST MINORITY SUPPLIER DEVELOPMENT COUNCIL**

\*NAICS Code(s): 488510

\* Description of their product/services as defined by the North American Industry Classification System (NAICS)

05/28/2023

**Issued Date**

AU04983

**Certificate Number**

**Ying McGuire**  
NMSDC CEO and President

**Karen Box** President/CEO

05/28/2024

**Expiration Date**

By using your password (NMSDC issued only), authorized users may log into NMSDC Central to view the entire profile: <http://nmsdc.org>

[Certify, Develop, Connect, Advocate.](#)

\* MBEs certified by an Affiliate of the National Minority Supplier Development Council, Inc.®



# LICENSES



## U.S. Customs and Border Protection

**UNIMEX TRADE & LOGISTICS, LLC** – U. S. Customs Broker License #24085  
**ADOLFO CAMPERO JR.** – U. S. Customs Broker License #23059  
**UNIMEX LOGISTICS, LLC - BONDED CARRIER** – Bond No. 17C003LYW  
**UNIMEX TRADE & LOGISTICS - BONDED WAREHOUSE** – Bond No. 17C0041QT  
**FOREIGN TRADE ZONE** – Bond No. 17C0041EU



## U.S. Department of Transportation

**UNIMEX TRADE & LOGISTICS, LLC**  
FREIGHT FORWARDER – DOT #3114254

**UNIMEX FREIGHT, LLC**  
INTERSTATE MOTOR CARRIER – DOT #2782554  
FEDERAL FREIGHT BROKER – DOT #2782554

**UNIMEX LOGISTICS, LLC**  
INTERSTATE MOTOR CARRIER – DOT #1970020  
FEDERAL FREIGHT BROKER – DOT #2359650

**UNIFREIGHT TRUCKING, LLC**  
INTERSTATE MOTOR CARRIER – DOT #2473958



## U.S. FEDERAL MARITIME COMMISSION

**UNIMEX TRADE & LOGISTICS, LLC**  
NVOCC / OCEAN FREIGHT FORWARDER FMC #024969NF



**TRANSPORTES UNIMEX S.A. DE C.V.**  
Servicio de Transporte Federal Permiso: 0212128Y0C907R00D915E

**CONSOLIDADORA INTERNACIONAL DE CARGA, S.A.**  
Servicio de Transporte Federal Permiso: 15022001280238650



**CONSOLIDADORA INTERNACIONAL DE CARGA, S.C.**  
Agencia aduanal: Patentes No. 1488 & 3561

**CONSOLIDADORA INTERNACIONAL DE CARGA, S.A. DE C.V.**  
Servicio de Tránsito AGAET0013



# ***THANK YOU!***

## REPRESENTATIVE CLIENTS



## ***CONTACT US***

### ADMINISTRATION

**ADALBERTO CAMPERO**

[adalberto.campero@unimexgroup.com](mailto:adalberto.campero@unimexgroup.com)

**ADOLFO CAMPERO**

[adolfo.campero@unimexgroup.com](mailto:adolfo.campero@unimexgroup.com)

**CEL: +1 (956) 489 - 3333**

### PRICING MANAGER

**GERARDO MEDINA**

[gerardo.medina@unimexgroup.com](mailto:gerardo.medina@unimexgroup.com)

**CEL: +1 (956) 282 2415**

